The AMAZING ADVENTURES of ALEJANDRO

novo nordisk
haemophilia foundation

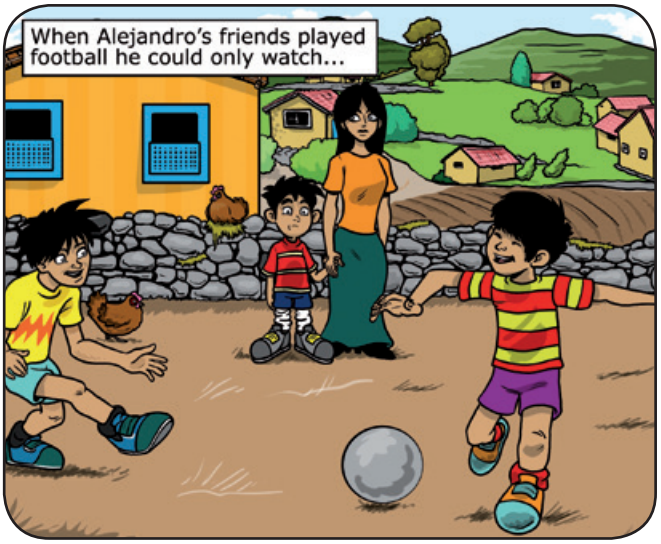
When Alejandro's friends played football he could only watch...

I'm missing another game. Why can't I play with the others?

It's because you get such bad bruises, Alejandro. That's why we're going all the way to the city tomorrow, to see a special doctor.

That night.

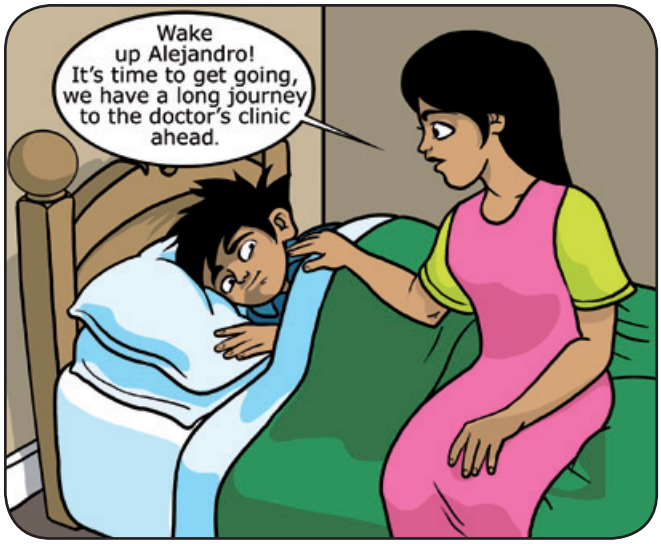

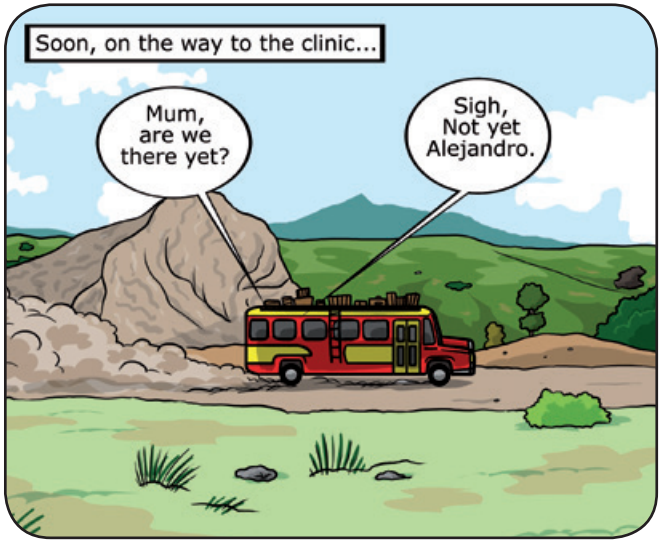

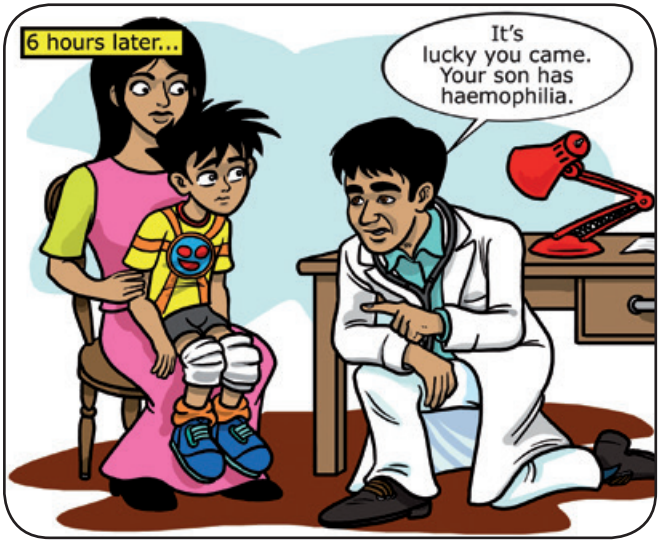

novo nordisk
haemophilia foundation

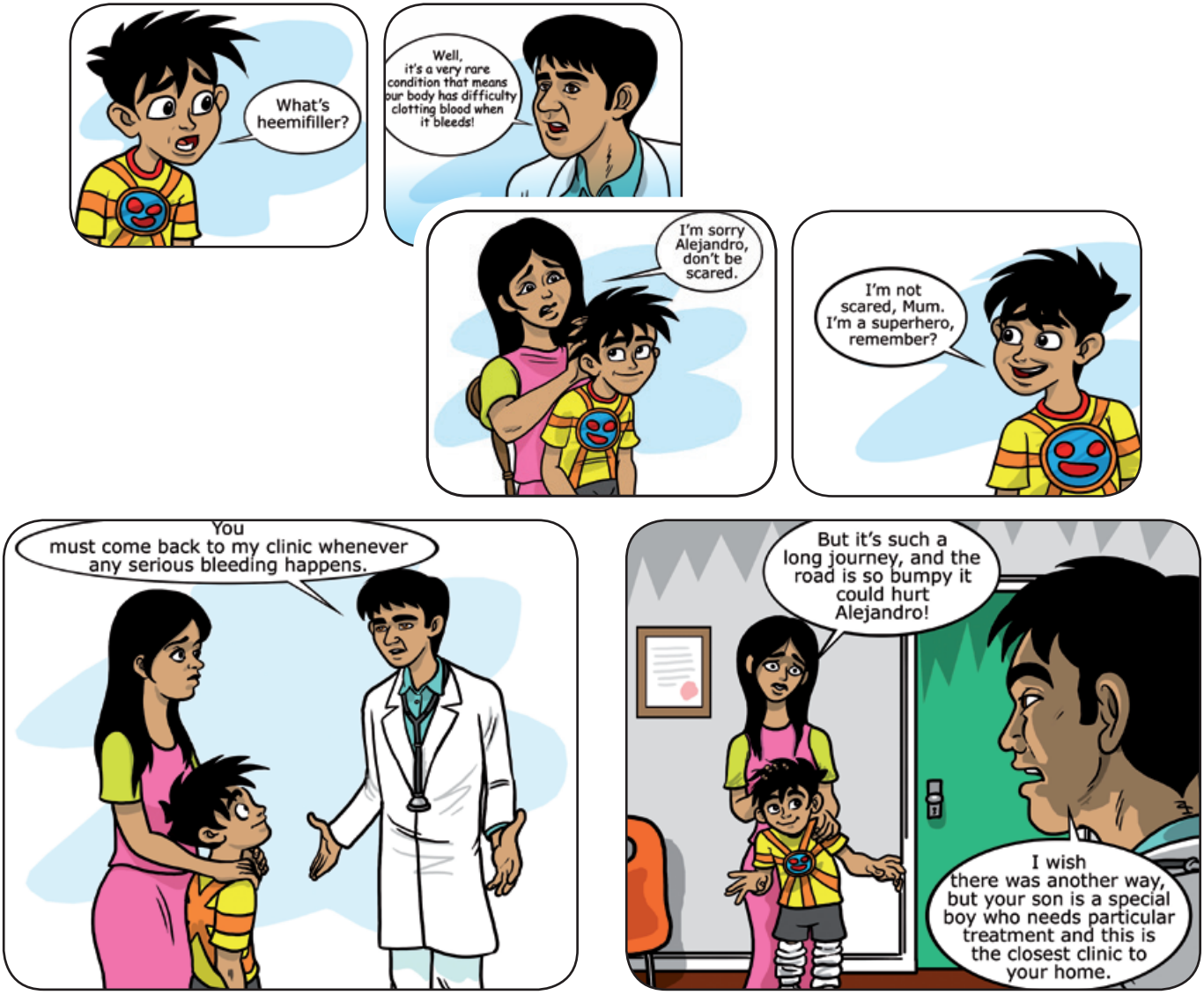
What's heemifiller?
Well, it's a very rare condition that means our body has difficulty clotting blood when it bleeds!
I'm sorry Alejandro, don't be scared.
I'm not scared, Mum. I'm a superhero, remember?
You must come back to my clinic whenever any serious bleeding happens.
But it's such a long journey, and the road is so bumpy it could hurt Alejandro!
I wish there was another way, but your son is a special boy who needs particular treatment and this is the closest clinic to your home.

novo nordisk haemophilia foundation

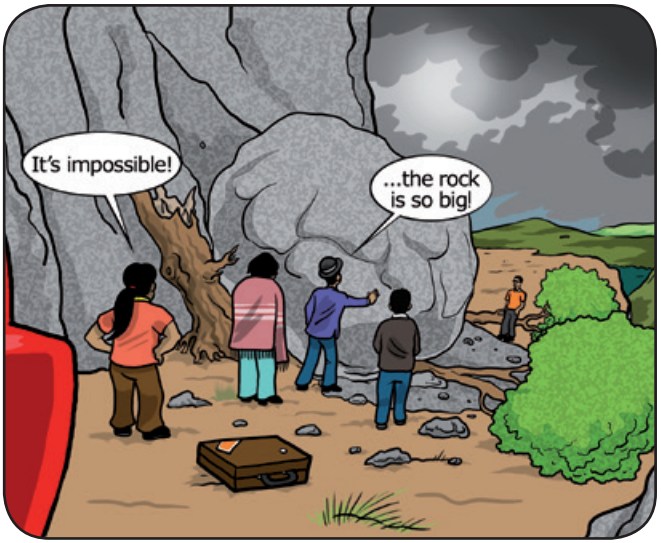
It's impossible!
...the rock is so big!

Don't worry, we'll be OK, Alejandro!
Hmmm!

I know we'll be OK. In fact, I know how to get us going again!

Everyone! Listen!... I have an idea, but I need your help!

novo nordisk
haemophilia foundation

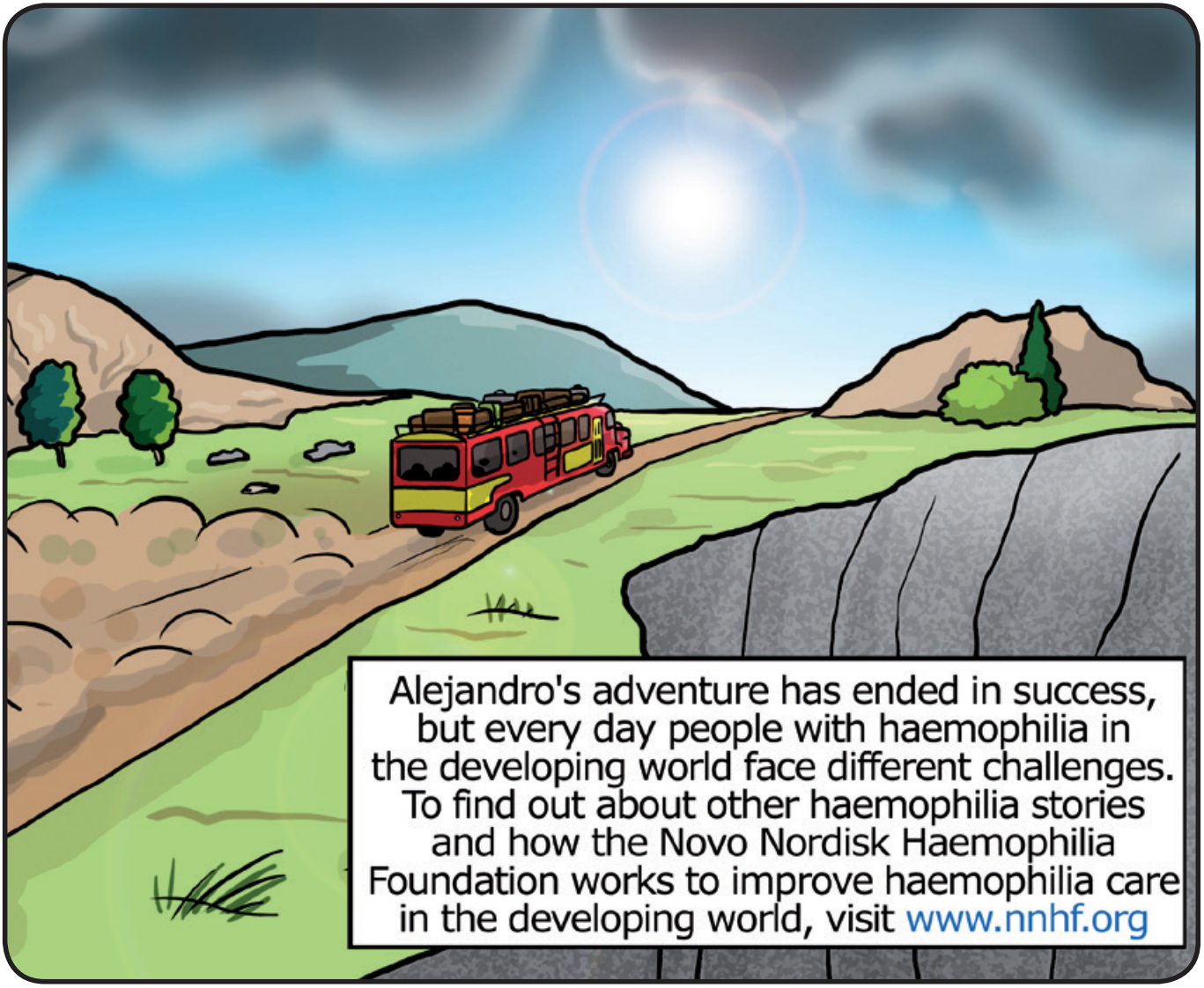

novo nordisk
haemophilia foundation